

STR. 3750/8
3-95' WOOD
TYPE DTR 10.615

STR. 3750/9
3-100' WOOD
TYPE DTR 10.615

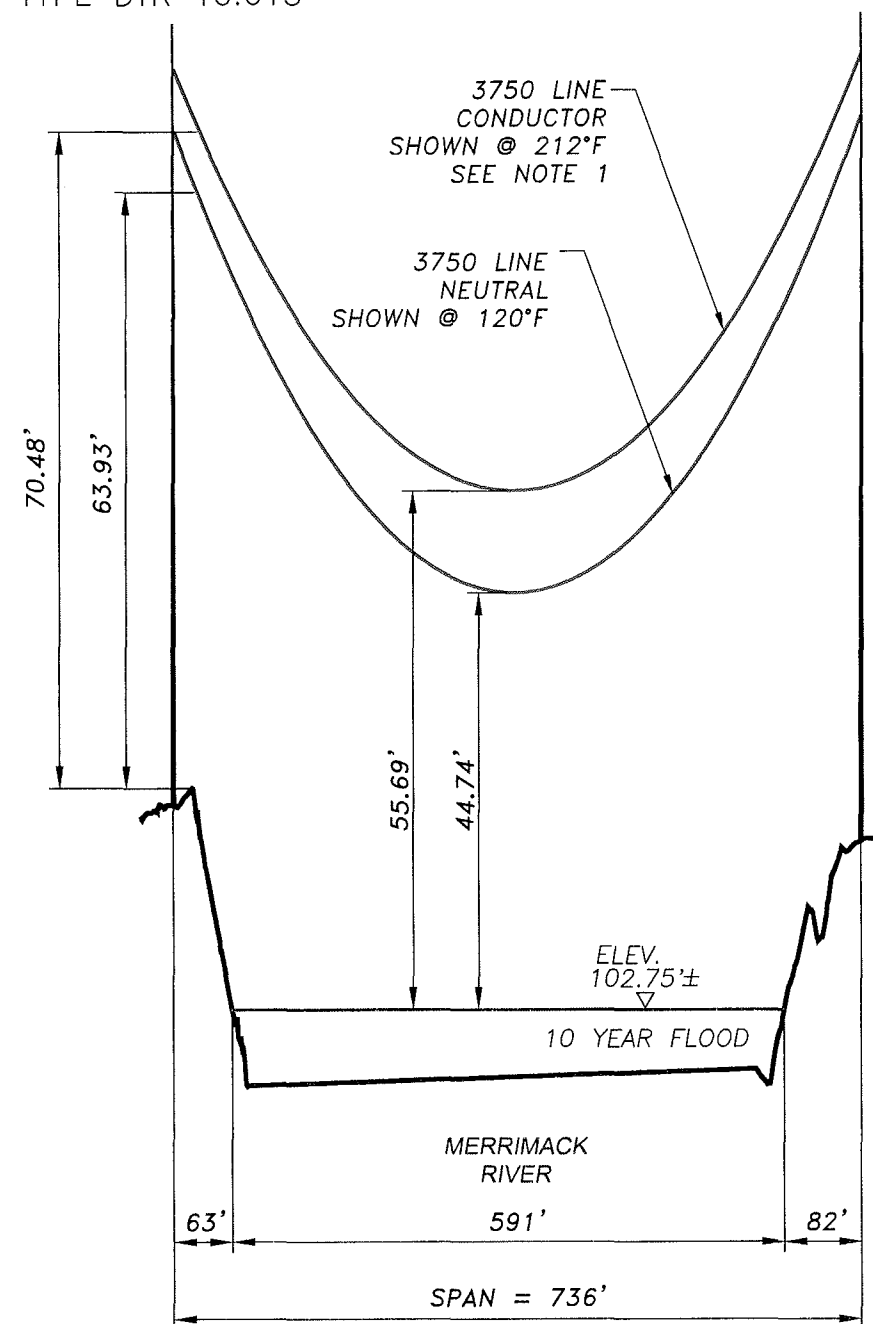

PROFILE
SCALE: 1"=200' HORIZ.
20' VERT.

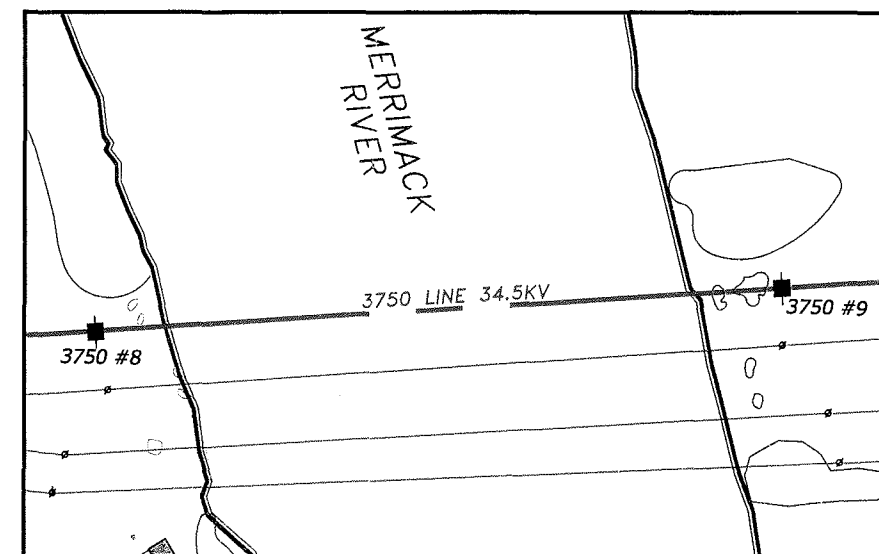

PLAN VIEW
SCALE: 1"=200'

- NOTE:
1. ONLY LOWEST CONDUCTOR PHASE SHOWN FOR CLARITY
 2. ALL ELEVATIONS IN NAVD 88

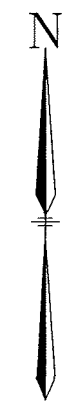
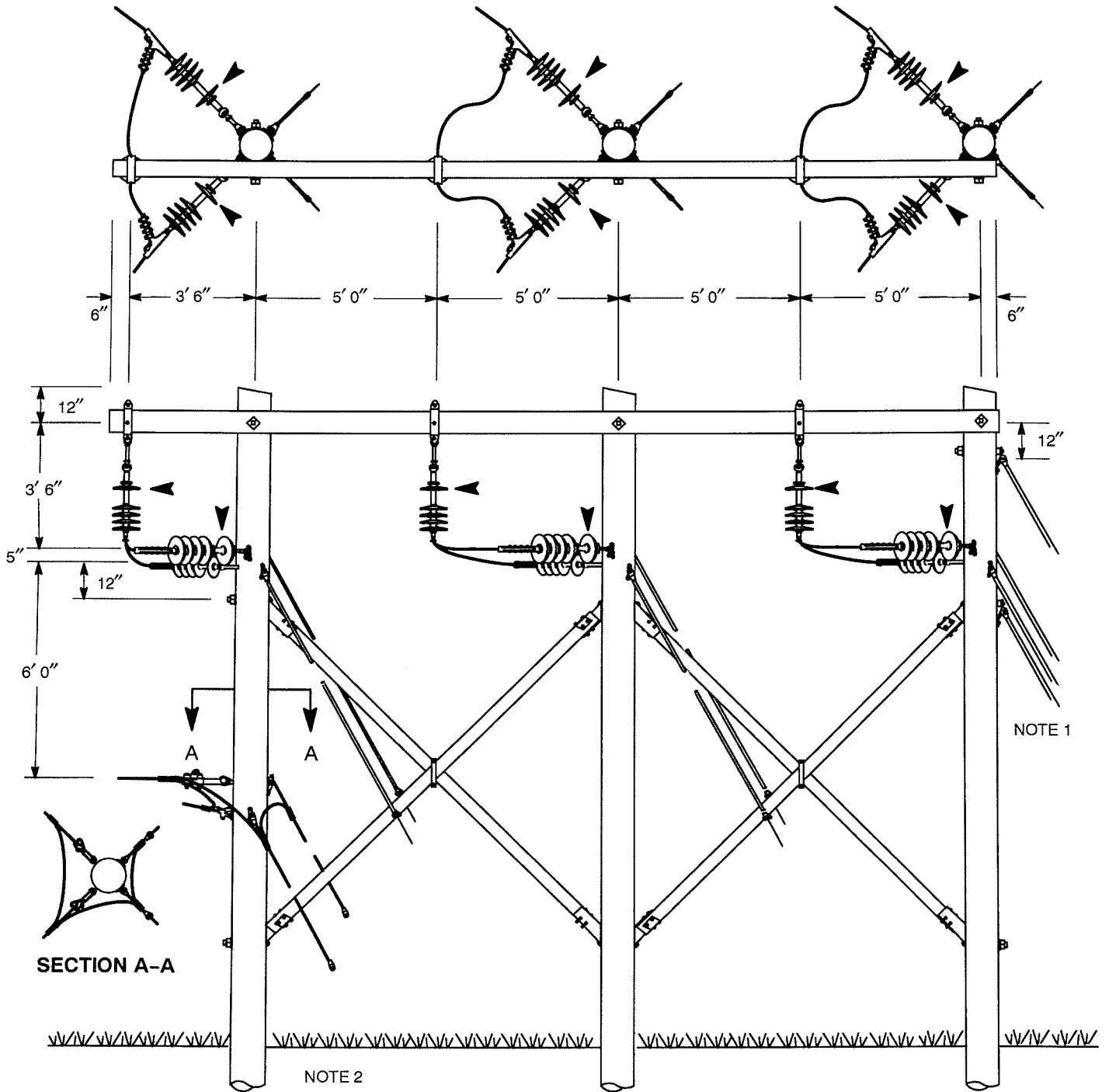

EXHIBIT 2				Energy Delivery	
DRAWN RRR		3750 LINE (34.5KV) CROSSING BETWEEN STR. 8 & STR. 9 MERRIMACK RIVER CROSSING MERRIMACK & LITCHFELD, NH			
DESIGNED HRC					
CHECKED JFH					
APPROVED RPL		SCALE AS SHOWN	DATE 05/15	SHEET 1 OF 1	DRAWING NO. EXHIBIT 2
NO.	INITIAL	DRWN	CHCK	APPR	

1/4" : 1'

STRUCTURE LIMIT ANGLES ABOVE 50°



Notes

1. Select guys and associated material from **Section 06**. Select variation with 78-inch guy strain insulators for attachments opposite primary conductors and bare guy wire only for guying opposite neutral conductors.
2. Grounding material used on every third pole. See **DTR 16.211**.

ORIGINAL	DEAD-END STRUCTURE TYPE 34.5 KV AND BELOW			
9/30/04				
APPROVED	ANGLES ABOVE 50° - 200 KV BIL			
8/10/06	NORTHEAST UTILITIES	CONSTRUCTION STANDARD	DTR 10.615	1
<i>[Signature]</i>				



DEPARTMENT OF THE ARMY
NEW ENGLAND DISTRICT, CORPS OF ENGINEERS
696 VIRGINIA ROAD
CONCORD, MASSACHUSETTS 01742-2751

January 30, 2012

REPLY TO
ATTENTION OF
Regulatory Division

CENAE-R-PEC

Permit Number: **NAE-2010-02435**

Public Service of New Hampshire (PSNH)
Attn: Mr. Hutton Snow
780 North Commercial Street
Manchester, New Hampshire 03101

Dear Mr. Snow:

This is to inform you that, in accordance with your recent request, Department of the Army general permit authorization No. NAE-2010-02435, which the Corps of Engineers confirmed in our letter of June 15, 2011, is hereby modified to delete Permit Special Condition No. 1 as stated in our June 15, 2011 letter and replace it with the following:

Special Condition No. 1. Wires at the aerial crossing of the Merrimack River located in the vicinity of the following New Hampshire State Plane Coordinate pair, on the 1983 North American Datum (NAD 1983), 120252.9368 N and 1034206.2354 E, at no time and under no circumstances shall be lower than the elevations specified in the following sentences. Electric power lines transmitting 115 kV and below shall be no lower than Elevation 148.91 Feet on the North American Vertical Datum of 1988 (NAVD88). The corresponding elevation on the National Geodetic Vertical Datum (NGVD) is Elevation 149.6 Feet NGVD. Electric power lines transmitting 345 kV shall be no lower than Elevation 158.91 Feet NAVD88, which corresponds to Elevation 159.6 Feet NGVD. Communication and other aerial wires shall be no lower than Elevation 138.91 Feet NAVD88, which corresponds to Elevation 139.6 Feet NGVD.

All other terms and conditions of the original authorization remain in full force and effect.

If you have questions concerning this, please contact Paul F. Howard, P.E. of my staff at (978) 318-8674, (978) 318-8335/8338, (800) 343-4789, or, if calling from within Massachusetts, (800) 362-4367.

Sincerely,

Frank J. Delgiudice
Chief, Permits & Enforcement Branch
Regulatory Division

Copy furnished:

New Hampshire Department of Environmental Services, Wetlands Bureau, Attn: Mr. Collis Adams, P.O. Box 95, 29 Hazen Drive, Concord, New Hampshire 03302-0095